Contains the important telegraph news of the world.

COSHOCTON DAILY AGE.

THE WEATHER
Fair tonight and Thursday; warmer Thursday.

VOL. 4. NO. 134 — COSHOCTON, OHIO, WEDNESDAY EVENING, OCTOBER 29, 1902. — TWO CENTS

Ransom Dry Goods Company

DAILY BULLETIN.

Corsets

Our corsets are the Leaders of the United States. Pick up any magazine and you will see all the corsets we handle. We guarantee every corset we sell and if not satisfactory after a fair trial, return whatever it may be and get your money back.

Thompson's Glove Fitting Corsets

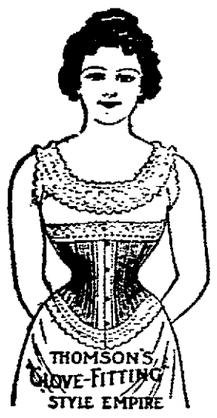

We sell more of this make of corsets than any corset we have ever handled. We carry about every number this factory makes. The most popular numbers are, the Grand Duchess, for portly ladies; R.-N. Empire for short; the militant, bias gored; M. M. militant, straight front; M. short hip; the hip form; all these leaders for only $1.00

Warner's Corsets

all new and rust proof. The Janet & Glady's extra fine corsets. These at $1.75.

Royal Worcester Corsets, tape girdle, strait front, bias gored, from 50c to $2.50.

W. B. Corsets, erect form, short hip, average figure and extended hip, all for $1.

Also several numbers in KABO Corsets. The Puritan, Ferris Corset waists for children, misses and ladies'.

The best line of 50c corsets made.

TRULY,

Ransom D. G. Co.

THE CITY SOLONS

The Regular Bi-Monthly Meeting Tuesday Evening--Some Important Matters.

A GOOD PREMIUM FOR BONDS

The Light Question, Street Improvements and Sewer Propositions, Besides Other Minor Matters All of Which Have Due Consideration.

Councilmen Shaw and Powelson were the only members absent when council convened Tuesday night at city hall for their regular semi-monthly meeting. Mr. Shaw dropped in a few minutes later making the number almost complete.

The first business of the evening was the consideration of the Newark, Zanesville & Coshocton Traction company's franchise; a matter which was referred to a committee at the last meeting. It was decided to allow the extension of the time of the franchise to October 29, 1903, and an ordinance to that effect was passed.

The Seventh street and Fifth street assessing ordinances were read by Clerk Wimmer and passed by a unanimous vote of council. The Seventh street ordinance assesses $3 03 for each front foot. on that street, and the Fifth street ordinance assesses $1.98 per front foot. These assessments have already been placed on the tax-duplicate.

City Engineer Fisher's estimate for the cost of laying sewer pipe from the north side of Walnut street 256 feet north on Fifth street and from Chestnut street 348 feet south, was submitted to council. On motion by Johnson, seconded by Zugschwert, the street committee was empowered to contract for the Fifth street sewer.

Clerk Wimmer, assisted by Mr. Johnson, had prepared a statement of the bonded indebtedness of the city. The outstanding bonds are as follows:

Paving bonds	$120.000.00
Sewer "	16,549.98
Refunding bonds	14,000.00
Water works bonds	38,000.00
" " "	2,000.00
" " "	10,000 00
Cemetery bonds	500.00
Total indebtedness	$201,049.98

The highest bid for the $14,000 refunding bonds was submitted by the Commercial Banking company, accompanied by a check for $500. They offered a premium of $800. The next responsible bidder was the Coshocton National bank, their bid being a premium of $57.77. Mr. Shaw moved that the bonds be awarded to the Commercial bank at their bid and the motion was carried unanimously.

Clerk Wimmer said that Mr. Kisner has already given his check for the Main, Chestnut, South Lawn and Fifth streets paving bonds and the money is now in the treasury. Mr. Shaw made a motion that the contract be awarded to him for the above named streets and the same was carried.

President Weisner called for a report from the light committee. Mr. Shaw responded and said that the committee had not been able to get together yet but that he had made it his special business to look into the matter and had found out a great deal. He said he had talked with Mr. Himebaugh and others in regard to the alleged outages. He learned that an accident had occurred at the plant which had prevented the company from giving perfect service for a short while. The feed pump had given out for the first time, necessitating some repairs. The company has connected another pump which may be used as a reserve force in the future. He said he inquired about the capacity of the boilers. He learned that they are also installing another large boiler for emergency purposes. Then he told of a visit to Millersburg last week and compared the lighting with ours. He informed council that our lighting was much better than Millersburg's. He spoke of the inconvenience he had experienced in showing his pictures at the Millersburg fair on account of the poor service. He said their plant was worn out and the lights were very weak when compared with ours. They pay in Millersburg $60 a year per light on a moonlight schedule, lights to be burned until 1 o'clock, and they don't run on dark nights without extra compensation. One of the Millersburg councilmen said they had never objected to their light bills. Our lights seemed excellent after returning from Millersburg. He believes the light company is trying to do what is right and believes in giving them a chance.

"We are getting good lighting now. there is no question about that," said President Weisner. Inasmuch as the company had furnished extra lighting during fair week, on show nights and on street cleaning nights he thought they ought to have credit for the few outages. The light bill was therefore passed along with the other bills later on.

Mr. Shaw brought up the matter of lowering G. N. Peacock's sidewalk on South Lawn, and inasmuch as he was compelled to put his sidewalk where it now is and since the grade has been changed again he thought it ought to be lowered this time at the city's expense. The matter was referred to the street committee. Mr. Wisenburg spoke of the sidewalk on Main just west of Coe's alley. He thought property owners should place their sidewalks on the established grade. Mr. Brink said they had agreed to do this when they signed the original petition for paving. Mr. Johnson moved that the mayor be instructed to notify W. F. Darling, C. B. Hunt and J. M. Comptan to lower their sidewalks and the motion was carried.

The resolution for the sewer on Fifth street which had been overlooked was brought up by Solicitor McDowell and passed.

Next came the bill ordinance which was read by Clerk Wimmer. On motion of Mr. Johnson the ordinance was passed without discussion.

Clerk Wimmer, by request of President Weisner, read a little clipping of what Wade Ellis, a prominent Cincinnati attorney, had to say on the new code. This was interesting to council as they will have a great deal of business to transact under the code in short time.

Mayor Rinner asked to be permitted to read the contract with the light company and the request was granted.

Then followed some talk, in lighter vein, brought on by Councilman Shaw's statement that he saw the Millersburg council were receiving tickets for the theater. Various suggestions were made by councilmen as to how the same could be brought about in Coshocton.

Mr. Johnson mentioned the Thompson strip of land near Oak Ridge cemetery which needs an outlet by a street The matter was referred to the street committee. Mayor Rinner suggested that some repairs be made about city hall. Street Commissioner Hosfelt asked what council thought of a new steel brush for the street sweeper. The street committee was authorized to provide this brush after which council adjourned, as the hands on the faithful clock pointed to 8:45.

THE REPORTER'S NOTEBOOK

—The Gray Hardware Company.

—John Miller is moving his family from the corner of South Sixth and Orange to their new residence in the board of trade third addition.

—The ladies of districts three and four, of the social circle of the Presbyterian church, will give "The Old Maids Convention" in the near future.

—The Rathburn sisters will give blue jay social at the K. of P. hall, Friday evening, Oct. 31. Music by Loos harp orchestra. Admission 15 cents. O29-3t

—The bowling club, composed of Misses Mabel Hazen, Isabelle Roberts, Mary Knappanberger, Julian and Mary Bushnell, Agnes Burns, Mattie Bell and Lucy Beach, met at the Park View alleys Tuesday and spent a pleasant afternoon with the mahogany balls.

A BAD FIRE.

Barn and Contents Entirely Destroyed. Cause of Fire Unknown.

The barn of Henry Strome, who lives in the eastern edge of Warsaw, Was burned to the ground Tuesday night between 8 and 9 o'clock. There were two horses, two carriages, one buggy and 400bushels of oats in the barn, all of which were consumed by the flames. One of the horses belonged to Mr. Strome and the other was the property of Joseph Elder. The cause of the fire is not known. When discovered it had made such progress that the entire barn was a mass of flames and it was too late to extinguish the blaze or save the contents of the barn. The hay mow was filled with hay which was food for the flames. It was situated about 50 feet from Mr. Strome's residence which was therefore not endangered. The sky northwest of Roscoe was lighted by the blaze and many Coshocton people noticed it. The barn was insured for $800.

Raided The Meat Market.

The meat market of R. O. Tooker, at the corner of Elm and South Lawn avenue, was broken into Tuesday night. This is the third attempt which has been made to rob this shop within the past three or four months. The thieves overhauled the money drawer, but found nothing. So far as Mr. Tooker can discover the efforts of the theives were fruitless. They gained access by breaking one of the windows.

"Private" Dalzell Promoted.

Assistant Secretary Ailee, of the treasury department, has promoted James L. Dalzell, better known as "Private" Dalzell, from a one-thousand dollar position in the office of the comptroller of the currency to a one-thousand-two-hundred dollar clerkship. Mr. Dalzell hails from Caldwell, Noble county, Ohio, where he once practiced law. He also served in the state legislature. He has always been active in G. A. R. work and in his efforts in behalf of soldiers of the Civil war.

An Unfortunate Accident.

Bert Miller, of Roscoe, was injured Tuesday, while working on the pile driver at the Walhonding trestle. The pile driver in coming down struck a large spike which flew up and struck Miller on the jaw knocking several teeth loose and causing him to fall off the trestle to the ground. He was bruised considerably by the fall but luckily no bones were broken.

Linton Means Married.

Mr. Linton M. Means and Miss Anna M. Powelson were married on Tuesday evening, October 21, at the home of the bride's parents in Pittsburg, in the presence of a number of particular friends. Mr. Means has many friends here, having been a resident of this city for a number of years. After a tour of eastern cities they will be at home after November 1, at Plymouth Way, Duquesne Heights, Pittsburg.

AMONG FORMER FRIENDS

The Coshocton Candidate for Probate Judge Stands High.

Tuesday's issue of the Zanesville Times-Recorder has the following complimentary notice of Mr. R. A. Powelson, who resided in Muskingum county previous to his coming here a few years ago. It shows the esteem in which he was held among his former associates and friends. The article says:

"The hundreds of friends in Muskingum county of R. A. Powelson, Esq., Democrats, Republicans, Prohibitionists and Independents alike, are watching with great interest that gentleman's canvass for probate judge of Coshocton county, where he went several years ago to make his home for the balance of his life, and where he has become thoroughly identified with the development and prosperity of Coshocton and Coshocton county. During his ten years' practice at the bar of Muskingum county, Mr. Powelson made hundreds of friends and not an enemy. His careful, conscientious, accurate, able work won for him the highest regard of all the lawyers, regardless of politics, and there is not one of the 60 odd members of the Muskingum county bar who does not believe Mr. Powelson would make an ideal probate judge, in whose hands the interests of the widows and orphans would be a sacred trust, ably and honestly administered solely for their benefit. Mr. Powelson has had nearly 20 years experience as a lawyer, is a man of middle age, and ripe experience. He has fought his own way through life coming up step by step until he is now one of the best specimens of a self-made man. He has scores of Democratic friends in Zanesville and Muskingum county, both within and without the legal fraternity, who would like to have the privilege of voting for him this year."

ALL THE WAY BY WATER.

How a Small Boat Made the Trip From the Lakes to the River.

The first trip on the much desired waterway from the lakes to Marietta has been accomplished successfully. Mr. C. L. Wilson, a colporter on a small Bible Mission Boat, has made the trip with his wife and two children, in a 31 foot yacht drawing 17 inches of water, and this journey was accomplished since August, when the rivers have been notably low.

Mr. Wilson started at Massillon, and dropped down the Ohio and Lake Erie canal as far as Coalport, about four miles below Coshocton and 14 miles above Dresden. Here the canal and the Muskingum river flow within a few yards of each other, and by means of pulleys the carry was easily made. The journey from that point was then accomplished in good fashion.—Marietta Register.

SECTION MAN KILLED.

Fast Train No. 7 on the Pan Handle Hit Him Monday Forenoon.

Christopher Woods, a section man, was struck and instantly killed by Pan Handle train No. 7, at Hanover, Monday morning. Woods stepped out of the way of a freight train onto the next track directly in front of No. 7 He was buried a distance of 40 feet and his neck was broken. Woods was aged about 46 years. His wife survives him. The remains were taken to Newark where they were prepared for burial. The dead man was a resident of Hanover. — Dennison Paragraph.

Oldest Government Clerk.

Richard White is the oldest employee in the executive department of the government in point of service and in point of age as well. He is 88 years of age. He was appointed a clerk in 1836 at the request of Henry Clay and has served the government 66 years. He entered the service at a salary of $640 yearly and for a brief period received $1,000 annually. He now receives $640 annually.

In Hands of the Interviewer.

Miss Hallie Erminie Rives makes the following indignant explanation of a heartless interviewer's "practical witticism:"

"A man who interviewed me recently informed his readers that I wrote my pastoral scenes in green ink and my exciting ones in red. What must people have thought of me after that? Either that I was crazy or a great poser. What I did say was that in my suite of rooms in New York I have both a green and red room. The first acts as a mental tonic and is calming to the nerves. In it I write much of the pastoral scenes of the book I am engaged upon, while when I am in a livelier mood I choose the other."

Bendure, the real estate man has a fine list of four-room houses on very easy terms. He can interest you in prices and terms. See Bendure for bargains. 1t

Shepard Sanitarium, Columbus, O. for sick nerves. 10-1-10w

Best work at City Steam Laundry

Delicious, Sweet and Tender.

Joan of Arc French Red Kidney Beans are delicious, sweet and tender. These beans retain their natural flavor just as they come from the garden. Try them. 28-6t.

Satisfactory tailoring and satisfactory prices at L. K. Beach's. tf

AS THEY COME AND GO.

—C. L. Cassingham, of Cleveland, is in the city.

—Miss Bertha Bock visited friends in Wills Creek Tuesday.

—Ira C. Dickerson has moved from North Third street to 1034 Walnut.

—Miss Mary Workman, of Plainfield, visited Coshocton friends Tuesday.

—Miss Emma Amore and Frank Borderkircher, of Plainfield, were in Coshocton Tuesday.

—Mrs. May Lear Rudolph went to Columbus Wednesday to spend ten days with relatives.

—Judge C. B. Hunt and Attorney B. F. Voorhees went to Columbus to try a case in the supreme court.

—Miss Lorena Roney, of West Carlise, is visiting her aunt, Mrs. J. F. Tredway, on Carubridge street.

—Mrs Paxton, of New Athens; Mrs. Long and Miss Mary Thompson, of Cadiz, are visiting Mrs. L. P. Burton Walnut.

—Mrs. Frances Cochran, of Pittsburg, is the guest of old friends in the city. Mrs. Cochran was a former resident of this place.

—Charles Slayter, of Parkersburg, W. Va., and his brother-in-law, Mr. Beiker, of Wheeling, are spending a few days in the city on business.

—Mr. George W. Stansburg and Miss Elizabeth Compton were married by Rev. J. W. Toland, at Grace M. E. church parsonage, Tuesday evening.

—Mrs. T. W. Hulings, of Sistersville, W. Va., who has been visiting in New Lexington returned to Coshocton Tuesday evening to continue her visit with her sister, Miss Mable McPeek, on Locust.

—Seth Hootman and Miss Louise Marlatt, of Mirabile, Mo., returned home Wednesday after a visit of three weeks with relatives throughout the county. They also visited with Lloyd Judd, H. F. McClain and Sherman Hootman in this city.

—Mrs. C. A. McNary recently entertained a number of young people, at her home on Mulberry, in honor of Miss Anita Fisher, of New Brunswick, N. J. Dainty refreshments were served. The royal paize was won by Mis Maud Van Buskirk, and Miss Emma McNary received the consolation prize.

CURIOSITIES OF DIVORCE.

30,000 More Divorced Women Than Men According to Official Figures.

There are 30,000 more divorced women than there are divorced men in the United States, the official figures being 84,000 divorced men and 114,000 divorced women. The disparparity is accounted for by the fact that men procuring divorces or from whom divorces have been procured more often remarry than the women under like conditions.

The number of divorced men is largest in Indiana, which has 5,700. There are more than 4,000 each in California, Ohio, Michigan, Indiana, New York and Pennsylvania Texas has 3,000 and Massachusetts 2,500

South Carolina, the only state which has no law authorizing or permitting divorces, has 275 divorced men among its residents, and South Dakota, a state which has become noted by reason of the facility with which divorce is granted, has 563.

New Jersey has, proportionately, a very small number, 750, and Kansas, a much smaller state in population, a much larger number, 2,165.

In Utah where plural marriages were the rule among the Mormons until recent years. the number of divorced persons is 335, a little below the average, and Idaho, with about half the population of Utah and a considerable proportion of Mormons. has 460.

The state in which there is the largest number of divorced women (divorced and not remarried) is Ohio, with 7,700: Illinois has 7,600 and Texas 5,800.

After Texas comes New York and then Pennsylvania. Indiana, Michigan, Missouri, Massachusetts and California. All of these have more than 4,000 each.

In some of the southern states Alabama, Georgia, Kentucky, Louisiana, Mississippi, North Carolina and Tennessee among them, the number of divorced women is twice as large as the number of divorced men.

In Alaska there are more divorced women than divorced men; in Hawaii, there are more divorced men than divorced women.

Indiana, with a population 300,000 less than Massachusetts, has 12,000 divorced persons, and Massachusetts has 6,000.—New York Sun.

Joan of Arc Beans.

Free samples of Joan of Arc French Red Kidney Beans are being served at our store. You are invited to try them. S. W. Snyder & Son. 27-3t.

There will be a coffee cake social at the home of Mrs. M. E. Quinlan, corner Chestnut and Tenth, Thursday evening, Oct. 30. Benefit of Sacred Heart church. All are invited. 1t

Trunk and valises. A. N. Compton

A POTTERY INDUSTRY

On the Verge of Being Landed For Coshocton.

THE CONTRACT NOT YET SIGNED

But The Terms Have Been Agreed Upon and the Projector Says It Will Go—A Big Industry in Prospect.

Unless somebody changes his mind, Coshocton will soon have another new industry, one employing 225 people at the start and promising to increase the number to 300. The industry in question is a pottery and will make a very fine grade of decorated ware

The projector is an experienced pottery man who has plenty of capital. He has requested that his name be not made public until a little later on, for business reasons.

The board of trade has been conducting negotiations with the gentleman for some months. He was in conference with the board Tuesday night and the terms were finally agreed upon. He will be given a bonus of $25,000 and a site. The plant will be located on the board of trade second addition, near the glass works The building will be 600 feet long and the plant in the beginning will have six kilns. The agreement provides that this shall be increased to nine kilns within five years.

The contract has not yet been signed, but the memorandum was all agreed upon, and unless the projector changes his mind it will be a go.

THE AGE has a good deal of confidence that the project will go right on, but advises the people not to build up their high state of spirits until the papers shall be signed.

OUTRAGEOUS CONDUCT CHARGED

An Old Couple Annoyed by the Jeers and Taunts of Thoughtless Young People.

Mr. and Mrs. Fred Seal, an aged couple who lived in Coshocton a few years ago and whose lives were made miserable by the taunts and torments which they suffered from boys and girls about town who were constantly jeering and otherwise abusing them, moved to Roscoe some time ago where their troubles seem to have increased. Almost every night they are harrassed by a crowd of young hoodlums who take especial delight in annoying the innocent old people. The climax was reached a few nights ago when a number of thoughtless young men broke into the humble home of the old people and it is alleged that one of the number broke a cane over the back of Mrs. Seal. Then it is alleged that another of the crowd seized the broken cane and struck the old man across the face. The names of the young men are given THE AGE, by responsible parties, but they are not given to the public at this time.

These old people are irritable and quickly resent these annoyances, which only tends to augment the tormenting conduct of the young people but which is no excuse. Citizens both of Roscoe and Coshocton are indignant and it is just possible that the cases of some of these young people may come before the next session of the grand jury unless there is a very radical change in their conduct towards these old people.

CIRCUIT COURT IN SESSION.

A Number of Cases Considered and Decisions Expected This Afternoon.

Circuit Court was again in session this morning at 9 o'clock after a recess. The cases of Graham vs. Adams and Williams, as assignees vs. Fox were heard Tuesday afternoon, and the Kitchens vs. McCormick case was heard this morning.

The first case involves the sale of a horse which Mr Graham bought at one of J. M. Adams' sale. The horse died about ten days after the sale and Mr. Graham thought he was not bound to pay for him. The common pleas court rendered a verdict against him for $110, and he appealed the case. The Fox case is rather complicated and involves a mechanics lien and a mortgage note. The probate court held that the note waived the lien and the common pleas court reversed this decision. Then the case was appealed to the circuit court. In the Kitchen's case the common pleas court held that Mr. McCormick was entitled to the office of street commissioner, and Kitchens appealed the case. The circuit judges are deliberating on these cases this afternoon and will hand down decisions today and adjourn for the term.

Furniture News.

A penny saved is a penny earned. Buy your furniture of Callahan and save your pennies. New goods are coming in every day. Come in and get prices and judge for yourself as to price and quality. No trouble to show you around. 100 more 50 cent foot stools for 25 cents.

Very truly yours
22-6t J. B. CALLAHAN.

Plenty of fresh country butter and eggs every day. J. W. Almack, corner Walnut and South Lawn. Phone 129. 28-3t.

City Steam Laundry 544 Main St.

Round Trip Hunters' Tickets

Are now on sale by W. & L. E., from Oct. 1 to Nov. 24 to Michigan points. Return limit Dec. 5. W. J. Davies, agent.

The best physic—Chamberlain's Stomach and Liver Tablets. Easy to take. Pleasant in effect. For sale by C. E. Anderson, 102 Forbes block.

AT THE CRAWFORD STORE

Washable Gloves,

THE HEIGHT OF COMFORT and practicability has been reached in these "Marvel" Washable Gloves

They are soft and pliable, resist perspiration and need but a little pure soap and warm water to put them in first-rate shape again after they have been worn awhile. In colors, White and Black

Two Clasp Pique $1.75 a pair. One Clasp Walking Glove $1 a pair.

Miss Darnell

—THE—

CORSETIERE

Will be with us till closing time this evening.

Chicago's expert corset fitter fits gracefully, comfortably and helps all figures. This is her last day.

The Crawford Store
Telephone 183

NEWSPAPERARCHIVE®

COSHOCTON DAILY AGE

PUBLISHED EVERY EVENING
Except Sunday
—BY—
THE AGE PUBLISHING CO

WEDNESDAY EVENING, OCT. 29.

Entered at the postoffice at Coshocton, Ohio, as second-class matter

BOTH PHONES No. 182.

TERMS OF SUBSCRIPTION—Delivered by carrier to any part of Coshocton or Roscoe, ten cents a week. By mail to any address, $5.00 a year.

REPORT IRREGULARITIES.—All subscribers on carriers' routes who do not receive their paper regularly and promptly, will confer a favor by reporting the same to the office

GIVE US THE NEWS.—Whenever you know an item of news, large or small, please inform the DAILY AGE office by telephone or otherwise, whether you have all the particulars or not.

ADVERTISEMENTS. — To insure change of display ads. the same day copy must be in hand before nine o'clock.

Notices for church festivals, church entertainments, etc., where the object is to raise money, will be charged five cents a line each insertion.

Cards of thanks, resolutions of respect, society or lodge meetings, obituary notices, and advertisements of balls and celebrations will be inserted for five cents a line. News notices of marriages, births and deaths will be inserted free.

The DAILY AGE is on sale at C. E. Anderson's drug store and Boyd's news stand.

UNION LABEL

REPUBLICAN STATE TICKET.

For Secretary of State—
L. C. LAYLIN, Huron County.
For Judge of the Supreme Court—
W. B. CREW, Morgan County.
For Dairy and Food Commissioner—
HORACE ANKENEY, Green Co.
For Member Board of Public Works—
WILLIAM KIRTLEY, Defiance Co.

For Circuit Court Judge—
T. T. McCARTY, Stark Co.

For Common Pleas Judge—
JAMES B. TAYLOR, Wayne Co.

For Member of Congress—17th Dist.
WM. B. STEVENS, Tuscarawas Co.

COUNTY TICKET.

For Probate Judge,
R. A. POWELSON.

For Commissioner,
JOHN W. STANTON.

For Clerk of Courts,
JAMES R. JOHNSON.

For Infirmary Director,
LEANDER SWIGERT

For Coroner,
DR. J. C. F. HUTTON.

OKEY'S OUTBREAK.

George Okey, a Columbus lawyer, has sought to attract public attention to himself by giving a gratuitous opinion to the affect that the new code was not legally passed. Like nearly all legal opinions given without charge this one is worthless. The bill was legally passed under constitutional provisions and legal and parliamentary requirements. The senate passed the bill, the house amended it and passed it. The senate refused to concur in the amendments, the house insisted and the matters of difference were referred to a conference committee which adjusted them and a constitutional majority of each house adopted the report of the committee. There was absolutely no way that either house under the rules could be brought to another vote upon the bill, nor was one necessary. Each house by a recorded vote agreed to the bill as it was enrolled and signed. And it is a law. Mr. Okey, that's all.—Lancaster Gazette.

Wm. Absent Mizer paid another visit to the office of the clerk of courts not long since. It is expected that he will call again occasionally until November 4.

Frank A. Munsey will soon be accused of planning a newspaper trust. In addition to his magazines he is now owner of the Washington Times, the New York Daily News and the Boston Journal. The Times is independent, the Daily News is Democratic and the Journal strongly Republican. There is a combination that requires considerable ingenuity to keep everything running in the proper grooves.

The Democrat and Standard pretends to see no advantages to be gained by minority representation in our county government. But this is merely blind partisanship on the part of that ultra partisan organ. The people, though, see the manifold advantages that would accrue, and will vote that way next Tuesday. Especially is minority representation necessary on the boards of county commissioners and infirmary directors. If the Republican candidates should be elected this fall these boards would each still have two Democratic members, or a majority, so the Democratic voter need not fear the control of these boards passing out of the hands of that party. It would only be minority representation, and every fair minded citizen can see the propriety and wisdom of this. Give your indorsement to the principle of minority representation by voting for John Stanton for commissioner and Leander Swigert for infirmary director.

Rheumatism

It is a disease of the blood that is quickest cured by revitalizing the blood with Hagee's Cordial of Cod Liver Oil (with Hypophosphites of Lime and Soda)

By a scientific process all the medicinal properties are extracted from pure Norwegian cod liver oil and used in Hagee's Cordial—every drop is palatable and odorless. Every drop is immediately appropriated to blood-making, tissue-making, health-making.

Hagee's Cordial is in fact a concentrated food for blood, body and brain—cures every disorder by restoring the whole body to natural conditions.

Sold by all druggists.

Prepared by KATHARMON CHEMICAL CO. St. Louis, Mo.

When Wm. Absent Mizer was a candidate for clerk of courts three years ago the Coshocton Democrat in his behalf promised the people that he would be a "faithful, painstaking public servant, careful and attentive to his official duties." In the light of current history, this old promise looks like a joke. His "close attention to his official duties" has consisted in farming out the job to a man who, while holding that office himself, spent in one year, of the people's money, for lead pencils, $89.00; pens, holders and ink, $29.20; erasers, $11.75; paper and pencil pads, $141.50; rubber bands, $23.50, and other items in proportion. Mr. Mizer doesn't pretend to stay about the clerk of courts' office. The Democrat and Standard makes the excuse for him that he must look after his insurance business. Very well and good! Let him look after that entirely, as he has been doing, and elect a man for clerk of courts who will attend to the office. James R. Johnson will, if elected, give to the office his entire time and attention and look after the duties satisfactorily and well.

Hardwood Plant Burned.

Little Rock, Oct. 29.—The plant of the Forest Hardwood Manufacturing company was partially destroyed by fire. Loss $100,000, well insured.

THIS AND THAT.

Crisp Items of Information From Every Clime.

Decomposed body of a man was found in the outskirts of Upper Sandusky, O.

Near Hot Springs, Ark., a large black bear fractured the skull of Robert Tatum, S.

C. F. Segelke and nephew, Charles Buest, were drowned while boating below Lacrosse, Wis.

David Hutts, county councilman and Al Smith were instantly killed by a train at a crossing in Covington, Ind.

H. S. Boal, son-in-law of William F. Cody, "Buffalo Bill," committed suicide with chloroform at Sheridan, Wy. No cause known.

Four men dynamited the safe of the Iowa State bank at Prairie City, Iowa, secured $4,000, exchanged shots with local officers and escaped.

One man was killed, one seriously injured and two others slightly hurt as a result of a premature blast in Wabash tunnel, near Pittsburg.

THE MARKETS.

Grain and Stock Prices For Oct. 22.

Chicago — Cattle: Good to prime steers, $7 [illegible]; poor to medium, $3 75@5 75; stockers and feeders, $2 [illegible]; cows, $1 [illegible]; heifers, $2 [illegible]; canners, $1 [illegible]; bulls, $2 [illegible]; Texas fed steers, $3 [illegible]; western steers, $3 [illegible]. Sheep and Lambs—Good to choice wethers, $3 [illegible]; fair to choice mixed, $2 [illegible]; western, $2 75@3 75; native lambs, $3 [illegible]; western lambs, $3 [illegible]. Calves—$3 [illegible]. Hogs — Mixed and butchers, $6 [illegible]; good to choice heavy, $6 [illegible]; rough heavy, $6 10; light, $6 [illegible]. Wheat—No. 2 red, [illegible]. Corn—No. 2, [illegible]. Oats—No. 2, [illegible].

Cleveland—Cattle: Good to choice dry fed steers, 1,200 lbs. and upwards, $5 [illegible]; green half fat, 1,000 to 1,200 lbs., $4 [illegible]; good to choice heifers, $4 [illegible]; common to choice cows, $2 [illegible]; good to choice bulls, $3 [illegible] 75. Sheep and Lambs—Good to choice wether sheep, $3 [illegible]; fair to good mixed, $3 [illegible]; [illegible] common, $1 75@2 75; good to choice yearling wethers, $3 [illegible]; good to choice [illegible] lbs. and upwards, $5 [illegible]. Calves—[illegible]. Hogs—Yorkers, $6 [illegible]; mediums, $6 [illegible].

Pittsburg — Cattle: [illegible] $6 [illegible]; good, $5 [illegible]; tidy butchers, $4 [illegible]; fair, $4 [illegible]; cows, bulls and stags, $2 [illegible]; fresh cows, [illegible]. Sheep and Lambs—Prime wethers, $3 [illegible]; good mixed, $3 [illegible]; fair, $1 [illegible]; [illegible] lambs, $3 [illegible]; common to good, $3 [illegible]. Calves—Veals, $6 [illegible]. Hogs—Prime heavy, $6 [illegible]; mediums, $6 70; heavy Yorkers, $6 [illegible]; light Yorkers, $6 [illegible]; pigs, $6 [illegible].

New York — Cattle: Steers, $4 [illegible]; westerns, $4 [illegible]; oxen and stags, $3 [illegible]; bulls, $2 [illegible]. Sheep and Lambs—Sheep, $2 [illegible] 75; lambs, $4 [illegible]; Canada lambs, $4 [illegible]. Calves — Veals, $5 [illegible]. Hogs—Pennsylvania and state, $6 [illegible]. Wheat—No. 2 red, [illegible]. Corn—No. 2, [illegible]. Oats—No. 2, [illegible].

Cincinnati — Wheat: No. 2 red, [illegible]. Corn—No. 2 mixed, [illegible]. Oats—No. 2 mixed, [illegible]. Rye—No. 2, 53c. Lard—$10 [illegible]. Bulk Meats—$10 [illegible]. Bacon—$12 75. Hogs—$4 [illegible]. Cattle—$2 [illegible]. Sheep—$1 50@3 35. Lambs—$3 50@5 25.

Boston — Wool: Ohio XX and above, 29@29½c; X, 26@27½c; washed delaine, 32@33c; unwashed, 21@22c.

Toledo — Wheat, 75¼c; corn, 4[illegible]c; oats, 32[illegible]c; rye, 52c; cloverseed, $6 72½.

Baltimore — Butter: Fancy creamery, 25@26c. Eggs—Fresh, 24@25c.

WARM JOINT DEBATE

Mayor Johnson Airs the Issues With William Hopkins.

BIG HOUSE HEARS THE ARGUMENT.

Original Owner of a Lottery Ticket Obtains Judgment Against the Party That Cashed It—Divorce Suit Causes a Surprise at Hamilton—Other Intelligence of Ohio.

Cleveland, Oct. 29.—Mayor Johnson and W. R. Hopkins the latter an attorney and ex-chairman of the Republican county committee, debated for three hours Tuesday night in Gray's armory upon the respective issues which are prominent in the pending campaign. Four thousand people crowded the armory and listened with eagerness. The large stage was given over equally to partisans of the respective speakers, but the audience was evidently in sympathy with the mayor and his statements. The debate covered the many intricacies that were easily brought forth upon such questions as "home rule" and "just taxation." The development of the questions and the replies included about all the statements that both sides are making in their political utterances from the stump.

The mayor's principal points were that the system of taxation in Ohio was not just to all property owners alike, while Mr. Hopkins sought to prove that under present laws and present circumstances the laws were as equal as they could be without legal authority to make them different. The mayor was especially severe on the code bill, and asked Mr. Hopkins if he upheld the part that Mr. Hanna took in the passage of that measure. Mr. Hopkins did not reply directly, but stated that Senator Hanna needed no indorsement from him. The question whether franchise property was taxable by the state of Ohio was the subject of a warm debate, the mayor asserting that franchises as he understood the meaning of the word were taxable, while his opponent held the contrary view and cited the opinion of the supreme court judges to uphold him.

Recovers on a Lottery Ticket.

Lima, O., Oct. 29.—In common pleas court a jury returned a verdict for $4,621.87 against Charles S. King and Zachariah Pyle in favor of William S. Clark. Clark several years ago bought a lottery ticket from Pyle which drew $3,700. The evidence showed that King and Pyle got possession of the ticket on the alleged representation that it drew an approximation prize, and then went to San Antonio and cashed the ticket. Their defense was that the ticket was not paid for.

Suit For Divorce.

Hamilton, O., Oct 29.—Mrs. Sibbie Deuscher Twitchell, daughter of Captain H. P. Deuscher the wealthy manufacturer, surprised Hamilton society by filing suit for divorce against Dr. Herbert E. Twitchell. Dr. Twitchell is a prominent physician, was surgeon major of the First Ohio infantry in the Spanish war, and owns the finest collection of Ohio Indian relics in existence. The charges include cruelty and neglect.

Ohioan Chosen.

Indianapolis, Oct. 29.—Superintendent Hert of the Indiana State reformatory at Jeffersonville tendered his resignation to the board of control, to take effect as soon as possible. The board accepted the resignation and elected as his successor Secretary Byers of the Ohio state board of charities.

Accidental Killing.

Columbus, O., Oct. 29.—Lafayette Hull of this city was accidentally shot and killed while duck hunting at the Licking reservoir. A gun in the hands of Clarence Loomis discharged prematurely, taking effect in Mr. Hull's right lung. The men were employed in a steel mill in South Columbus.

Row In a Saloon.

Portsmouth, O., Oct. 29.—In a saloon brawl Holly and Charles Whitman were probably fatally stabbed and Edward McCullon badly cut. Eight men participated in the melee and the saloon which was the scene of the fight was wrecked.

Fair Managers to Meet.

Bellefontaine, O., Oct. 29.—The Ohio Fair Managers' association will hold their annual convention in Bellefontaine Dec. 17 and 18 and arrangements are already being made for their entertainment. Two hundred delegates will attend.

Stung by Bees.

Crestline, O., Oct. 29.—As the result of 18 bee stings George T. Brown will lose one eye, and the doctors have hardly any hope of saving the other. His face is black as a result of the poison.

Train Left the Track.

Bristol, Tenn., Oct. 29. — A southbound passenger train on the Norfolk and Western railroad left the track near Seven Mile Ford, Va. Engineer Robert Hooper jumped and was uninjured, but Fireman Spicer was caught under the engine and fatally hurt. Passengers were shaken up but no one was seriously injured.

There's scarcely a disease that constipation will not bring. Kills you little by little. Rocky Mountain Tea positively cures. C. E. Anderson.

A TYPICAL SOUTH AFRICAN STORE.

O. R. Larson, of Bay Villa, Sundays River, Cape Colony, conducts a store typical of South Africa, at which can be purchased anything from the proverbial "needle to an anchor." This store is situated in a valley nine miles from the nearest railway station and about 25 miles from the nearest town. Mr. Larson says: "I am favored with the custom of farmers within a radius of 30 mile, to many of whom I have supplied Chamberlain's Remedies. All testify to their value in a household where a doctor's advice is almost out of the question. Within one mile of my store the population is perhaps 60. Of these within the past twelve months, no less than 14 have been absolutely cured by Chamberlain's Cough Remedy. This must surely be a record." For sale by C. E. Anderson, Forbes block.

To-Day is the Day!

To prepare yourself for the hot and enervating days of summer. Get your stomach in good working order to digest your food properly and thereby have new blood to circulate through every vein in your body.

This will give you new strength and invigorate your whole system If you are suffering from

Lost Vitality, Nervous Prostration, Indigestion, Dyspepsia, Insomnia, Flatuency, Stomach or Bowel Trouble,

IT IS YOUR DUTY TO CORRECT THESE EVILS AT ONCE! START TO-DAY!

And try only one bottle of

Walther's Peptonized Port

And you will feel the wonderful invigorating qualities of this world famous common sense combination. Your doctor surely will endorse and recommend you to take

Walther's Peptonized Port

For he knows pure port wine is a strength giver and tissue builder and pure Pepsin is the common sense word for your stomach's sake.

Leading druggists of good standing recommend and sell WALTHER'S PEPTONIZED PORT. Pints, 50c; quarts, $1.00. Free sample at

C. E. Anderson's Drug Store No 2 Forbes Block, 404 Main St

Ayer's Cherry Pectoral Get well before you have to think of weak lungs, bronchitis, pleurisy. J. C. Ayer Co., Lowell, Mass.

Wonderful

EVERYBODY WANTS TO KNOW WHERE they can get pure home-made candy Ours are always the best, pure and the cheapest Why? Because we sell at factory prices. If there is any thing [illegible] it will be our fault. Where can you get those fine candies? Why, at

Greek-American Candy Kitchen, 438 Main St

BRIIAL & MCDONALD PHOTOGRAPHERS.

Fine Brooches from 15c up...

Exact likeness well made and perfectly finished...

No objection to cloudy days. Picture Framing a Specialty.

Opposite postoffice. Coshocton, O.

FOURTH STREET MEAT MARKET

E. B. CONNER, Proprietor.

Fresh and Salt Meat of all kinds. Live and Dressed Poultry.

Citizen's 'Phone 448. Bell 'Phone 162-3 rings Closed on Sundays. 114 South Fourth St. Coshocton, Ohio.

Pacific Record Broken.

San Francisco, Oct. 29.—The Pacific Mail company's new steamer Korea arrived from Yokohama, breaking the record across the Pacific. The steamer made no stop between the coast of Japan and her home port, and proceeded at the average rate of 470 miles a day from Yokohama by direct line to San Francisco, a distance of 4,000 miles. The Korea sailed from the Japanese port on the 15th and made the passage in 10 days.

Found Not Guilty.

Salem, Ind., Oct. 29.—Samuel Pavey, who has been on trial nearly a week for the murder of John Davis, was acquitted of the charge. The jury returned a verdict finding Pavey not guilty because it was believed he was insane at the time he killed Davis. The court then appointed a commission to investigate insanity charge. After an examination Pavey was declared to be sane and he was dismissed from custody.

Strike Officially Declared.

Pittsburg, Oct. 29. — The American Flint Glass Workers' union has officially declared a strike at the factories at Washington, Pa. The strike was precipitated, the workmen say, by the company discharging 34 of their number for joining the union and placing deputies to guard the plants. Nearly 1,000 persons are affected by the strike.

Victims of a Bandit.

Butte, Mon., Oct. 29.—A special from Bearmouth says James Conn, a wealthy rancher on Willow creek, was found shot to death in his home. His mother lay upon the floor with her skull crushed in and can not live. The murderer is believed to be the lone bandit who held up the northeast limited Friday morning.

STRICKEN WITH PARALYSIS.

Henderson Grimett, of this place, was stricken with partial paralysis and completely lost the use of one arm and side. After being treated by an eminent physician for quite a while without relief, my wife recommended Chamberlain's Pain Balm, and after using two bottles of it he is almost entirely cured.—George R. McDonald, Man, Logan county, W. Va. Several other remarkable cures of partial paralysis have been effected by the use of this liniment. It is most widely known however, as a cure for rheumatism, sprains and bruises. For sale by C. E. Anderson, Forbes block.

OUT OF DEATH'S JAWS

"When death seemed very near from a severe stomach and liver trouble, that I had suffered with for years," writes P. Muse, Durham, N. C., "Dr. King's New Life Pills saved my life and gave perfect health." Best pills on earth and only 25c C. E. Anderson's drug store.

Not" the fine looking Teeth of your friends.

While nature may not have endowed you with Fine Teeth, it is well for you to know that irregular teeth can be straightened. Broken Teeth built up, and Decayed teeth filled with Gold.

In fact we can Repair your teeth so nicely they will not be only pleasing to you, but to your friends as well.

Come in and see us today.

DR. E. S. McDONALD,
GEIDEL BUILDING,
Opp. Opera House. Coshocton, O.

PROFESSIONAL CARDS

W. A HIMEBAUGH,
ATTORNEY-AT-LAW.
Office in Nicholas Block.

R. K. MERRIAM, M. D.
Physician and Surgeon
Office in Hunter Building
Office 'Phon's: Citizens - - - 515; Bell - - 4 on 81
Residence Telephone, Citizens 516
[illegible]

WHEELING & LAKE ERIE R. R

TIME CARD.
EFFECTIVE MAY 11, 1902.

GOING NORTH.

	Express. Daily. 21	Mail Daily, Ex Sun. 23	Express Sun only 33
Lv Coshocton	8:27 am	3:02pm	5:24 pm
Ar Avondale	8:46 am	3:21pm	5:43 pm
Ar Chili	f8:57 am	f3:37pm	f5:49 pm
Ar Baltic	9:04 am	3:38pm	6:01 pm
Ar Sugar Creek	9:10 am	3:50pm	:12 pm
Ar Barrs Mills	f9:28 am	f3:59pm	f :21 pm
Ar Dundee	9:31 am	4:09pm	:27 pm
Ar Beach City	9:43 am	4:17pm	:39 pm
Ar Justus	9:51 am	4:24pm	:46 pm
Ar Navarre	10:05 am	4:35pm	:55 pm
Ar Massillon	10:25 am	4:50pm	[illegible]5 pm
Ar Toledo	2:30 pm	9:20pm	
Ar Canton	10:40 am	5:16pm	7 :7 pm
Ar Kent	11:30 am	6:05pm	[illegible]5 pm
Ar Cleveland	12:30 pm	7:1 pm	[illegible]

GOING SOUTH.

	26 daily	24daily
Lv Coshocton	11:11 am	7:53 pm
Ar Conesville	f11:2: am	f8:07 pm
Ar Dresden	11:42 am	8:26 pm
Ar Ellis	f11:55am	f8:39 pm
Ar Zanesville	12:10pm	8:55 pm

Buffet parlor car on trains 21 and 24 between Cleveland and Zanesville.

Close connection at Toledo with diverging lines to all points north and west, at Cleveland and Kent and Canton for points East, at Zanesville for East, West and South.

Through tickets sold and baggage checked to all points.

For folders of this and other lines, through tickets, and time of connecting lines, and any other information, call on
[illegible] DAVIES, Ticket Agent

THE EUREKA LAUNDRY.
HIGH-CLASS WORK.
SPECK & SMITH, Props.
Work called for and delivered free. Phone 96.

—CALL THE—
Young Street Car
City calls 10c Passengers and trunks 25c.
PETER ECKERT.
Phone 152 Liveryman

AFTER MANY YEARS

A Missouri Woman Finds Her Mother, Kidnaped When a Babe.

St. Joseph, Mo., Oct. 29.—Mrs. Jane Berryhill Thomas, who conducts a boarding house in this city, when a child of three years was kidnaped from Agency Ford by strangers in a covered wagon. She suffered untold hardships and never saw nor heard of her family until Tuesday, when by accident she learned that her mother, Mrs. Mary Berryhill, is a resident of Brunswick, Mo. She called her up by telephone and the relationship was easily established. Mrs. Thomas was carried over many western states by her abductors and then deserted.

Czar Their Friend.

Sofia, Bulgaria, Oct. 29. — The speech from the throne was read at the opening of the national assembly. It was declared that incontestable proofs of the czar's friendliness to Bulgaria have been shown recently in the visits of the Grand Duke Nicholas. The hope was expressed that the efforts of Bulgaria to maintain a correct attitude in her international relations would be furthered by the realization of treaties guaranteeing the peaceful development of the Balkan peninsula.

You'd be Surprised

If you knew how little it costs to buy Model Clothes for your boys What a contrast in your boys appearance. We especially invite your inspection of our late arrivals.

No. 2. FLYER No. 2.
Commencing Oct. 31, Ending Nov. 7.
Men's Handkerchiefs 5c
Linen finished, hemmed handkerchiefs a 10c value.

THE MODEL CLOTHIERS COSHOCTON, O.

In Your Selections OF Silverware

This is something that is to last you a lifetime, so quality and good service ought to be desired.

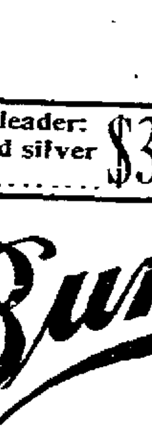

We Reach

The extreme of good quality, taste and price to say nothing of assortment, in our stock of plated and Sterling silverware.

HERE is a leader: 1-2 doz solid silver tea spoons....... $3.50.

Begin to get ready for Christmas now. Our goods are coming in daily....

Burns and Gosser

WILLIAM FEASLEY.

Slate and Tin Roofing and all kinds of repair work Metal ceilings a specialty. Galvanized iron cornice and skylight work.

Phone 164
Bell Phone on 2 23 McClain Building, Chestnut Street

NEWSPAPERARCHIVE®

HAVE YOU A

SORE THROAT?

Don't let it run on—it may prove dangerous. Go to your druggist and ask for

TONSILINE.

TONSILINE is the greatest throat remedy on earth. Tonsiline not only cures Sore Throats of all kinds, very quickly, but is a positive, never-failing and speedy cure for Sore Mouth, Hoarseness and Quinsy.

It's the stitch in time.
Don't neglect to use it.
25 and 50 cents at all druggists.

THE TONSILINE CO. CANTON, O.

Poor Champagne.

London, Oct. 29.—Heidick & Company of Rheims, France, report that the 1902 vintage of champagne has been an absolute failure and will rank as one of the blackest vintages in the experience of champagne growers. The vintage of 1903 also promises to be poor.

Turkish Troops Dynamited.

Sofia, Bulgaria, Oct. 29. — Leading Macedonians here assert that the insurgents inflicted severe losses on the Turkish troops during the recent fighting by the use of dynamite mines. The fighting in the pass is still going on.

Fatal Affray.

Knoxville, Oct. 29.—Thomas Elmore, a white photographer, shot and instantly killed Milford Stevens, colored, in a saloon at Jellico, on the Kentucky side. Elmore was arrested. The cause of shooting is not known.

Farmers Attack Linemen.

Rochester, Oct. 29.—The sheriff of Monroe county with five deputies was called to Mumford to quell a fight between farmers and a gang of telegraph linemen. The telegraph men set a pole in the center of a side path. The superintendent of side paths ordered them to desist and was maltreated. The farmers took a hand and fierce encounters followed, in which 10 farmers were hurt. Thirty-three linemen were subsequently arrested.

It stands alone, it towers above. There's no other, its na... wonder a warming poultice to the heart of mankind. Such is Rocky Mountain Tea. 35c. C. E Anderson.

T. W. V. & O. Time Card

WESTWARD, DEPT. ARR

Mixed train, 2 p. m. | mixed ... a.m

Connects at new union depot, To...lo, O., with Mi... Centre, Pvt. T St. L & K. C.; L... & M... D., ... A.; D., G... Grand Trunk System; D. G. H. & M., and Wabash Ry.

All trains on T., W. V. & O. division run daily except Sunday.

WM H KIPP. Ag't ...

COSHOCTON RETAIL MARKETS.

WHAT YOU PAY AT THE GROCERIES

Butter	24
Eggs	25
Lard	16
Chickens, live spring	12½
Bacon	20
Beans, per lb	07
Onions, per pk	20
Hams, country	11
Shoulders	10
Honey	20
Vinegar	20
White Wine Vinegar	4
Sugar	6
Coffee, standard brands	12½
Coffee, best 35c to	40
New Tomatoes, per bu	60
Cabbage, new per head	05
Potatoes, per peck	15
Lima Beans, per qt	15
Sweet Potatoes 30 &	40c
Cranberries qt	10c

MISCELLANEOUS.

Corn	70
Oats	45
Screenings per cwt	90
Clover seed	5.50
Timothy seed	2.20
Orchard grass, per bu	1.85
Millet, per bu	1.50
Lime, per bbl	90
Cement	1.20
Oyster shells, per cwt	85
Timothy hay, bales, per cwt.	60
Baled straw, per bale	35
Chop feed per cwt	1.40
Middlings, per cwt	1.10
Salt, per bbl	1.00
Rock salt, per cwt	65
Flour, per bbl	4.20
Flour, per sack	1.05
Bran, per cwt	90

WHEN MILLS WERE IDLE.

Shall Over-Confidence Call Those Times Back Again?

In his speech at Steubenville, Senator Hanna, referred to the evidences of tariff and prosperity wherever he had gone, particularly all through that section, and said:

If there is any danger in this campaign in Ohio or in the United States, it is because the people are too well sat... their environment; too apt to be apathetic; too apt to forget their duty. Therefore, I say, if I have any work to do in this campaign, it is not only to admonish the boys to stand pat, but to admonish every Republican who has any interest at stake to realize the responsibility that rests upon him and him only. This responsibility, which so affects our well being, good government and good morals, is a responsibility that can not be divided. Your neighbor's shoulders are not broad enough to help you. Therefore let us at the opening of this campaign realize the responsibility, and yet appreciating the good things that have come to us at the hands of the Republican party and the prosperity which has only just begun, if we are faithful to our trust and which is the price of vigilance and duty, and the continuation of which must be had by the action of the people themselves.

I come only to sound that note of warning to my fellow citizens, to avoid the apathetic conditions that sometimes follow closely after great victories. Don't feel that your victory is done, nor half done, for it is not. The duty you owe to society and your neighbors is just as much a part of politics as the success of the candidates. Aye more. If the principles of your party have brought results satisfactory to the country; if the promises made through all these years have been faithfully kept; is it not enough of an inspiration for every man to take home to his fireside?

Change that house of representatives and give over the control of that body to the Democratic party, and what will follow? I will wait, you will wait, to see the effect of it. Every man who is engaged in any enterprise or business will wait to see how that change will affect his interest, what will be the effect on the money market, and that waiting will slow down the wheels of industry, and the waiting will continue just as long as that house is Democratic. Therefore, people of Ohio, take warning and don't indulge in the fallacy that it would make but little difference to your conditions if that result should follow.

It makes no difference to us whether you have been treated by doctors or other remedies. If you still suffer Rocky Mountain Tea will make you well. C. E Anderson.

Pennsylvania Lines.

Under a new schedule in effect June 15, 1902, passenger trains over the Pennsylvania lines leave Coshocton station as follows:

WESTWARD.	EASTWARD.
No. 2* at 4:39 a. m.	No. 8* at 2:19 a. m
No. 8† at 6:03 a. m.	No. 10* at 11:31 a. m
No. 19* at 11:54 a. m.	No. 6* at 1:53 p. m
No. 3* at 4:53 p. m.	No. 22† at 7:25 p.
No. 5* at 11:13 p. m	No. 16* at 9:59 p. m
No. 25† at 7:09 a. m.	No. 36† at 8:34 p. m

* daily. † daily except Sunday. Sunday only.

For particular information on the subject apply to

WM. H. KIPP, Ticket Agent.

Cheap Settlers' Rates to the Far West and Northwest.

The Burlington Route will renew the cheap one-way settlers' rates every day during September and October, 1902, to Montana, Idaho, Washington, Oregon and California, such as $30.00 from St. Louis, $33.00 from Chicago, and $25.00 from Missouri River points, to California, Portland and Puget Sound territory, with correspondingly low rates to Spokane District and the Butte-Helena District.

The Burlington Route and its connections best reach the entire West and Northwest country. It is the main traveled road through the West. The map shows.

Cheap Round Trip Turist Rates to Colorad Utah.

During certain periods of August and September the Burlington will make such remarkably low firstclass round trip rates to Denver, Colorado Springs and Pueblo as $21.00 from St. Louis, $15.00 from the Missouri River and $25.00 from Chicago, good all summer; at other periods only one fare plus $2. Ask nearest ticket agent for details.

Home Seekers' Excursion

First and third Tuesdays of August, September and October to many sections of the West and Northwest.

Round trip tickets with 21 days' limit.

Consult your nearest ticket agent or write us of your proposed trip and let us advise you the least cost, send you our publications and otherwise assist you.

W. M. SHAW, P. A., 436 Vine St., Cincinnati, Ohio. L. W. WAKELY, Gen. Pas'r Agent, St. Louis, Mo

C. M. LEVEY, General Manager, St. Louis Mo. 2-6-1y

REVOLT IS SMASHED.

General Uribe-Uribe Surrenders to Colombian Troops.

DEFEATED IN TWO ENGAGEMENTS.

Last Stand Made on the Rio Frio, Where He Is Captured, Bag and Baggage, After Offering Some Resistance—Rebellion Alive Now Only on the Isthmus—Captive's Career.

Panama, Colombia, Oct. 29. — A crushing blow has been delivered the cause of the revolutionists. The rebel general Uribe-Uribe, with 10 cannon, 2,500 rifles and 300,000 rounds of ammunition, has surrendered to General Marjarres at Rio Frio, near Santa Marta. The forces under General Uribe-Uribe which were defeated Oct. 14 at La Cienaga retreated to Rio Frio and took up positions. General Marjarres, with 2,000 men, proceeded against the rebels from La Cienaga and engaged the enemy two days ago. The government general succeeded in surrounding the rebels and forcing them to surrender. General Castillo was with General Uribe-Uribe's forces. The news of the victory was received here by General Perdomo and Governor Salazar in a telegram from General Marjarres. Details of the engagements are lacking, but heavy casualties on both sides are reported. The

GENERAL URIBE-URIBE.

surrender of Uribe-Uribe is said to complete the pacification of the departments of Magdalena and Bolivar. The revolutionists now occupy the isthmus only. In the fight of Oct. 14 at La Cienaga the revolutionary force consisted of 1,300 men.

General Uribe-Uribe's movements have taken him in various portions of the interior of Colombia, his early operations being in the state of Jolima, later in the state of Santander, and finally in the state of Magdalena. In the state of Santander, at the head of an army of over 10,000 men, he seriously menaced the capital, Bogota, until he was defeated by a superior government force on May 26, 1900, when the casualties numbered about 5,000 men in all. It has been repeatedly asserted by the officials here that General Uribe-Uribe received substantial aid from the government of Venezuela, he having visited Caracas and had frequent interviews with President Castro. Last year he visited the United States and for a time was in correspondence with the officials of the legation with a view of reaching honorable terms of capitulation, but the efforts in that direction were without result, and General Uribe-Uribe returned to Colombia and again took up arms against the government. General Castillo, who surrendered with Uribe-Uribe, is about 50 years of age, and previous to joining forces with Uribe-Uribe was a guerrilla general who gave the government a great deal of trouble.

News Confirmed.

Washington, Oct. 29.—Confirmation of the news of the surrender of General Uribe-Uribe was contained in the following dispatch from Panama, received at the Colombian legation here: "Uribe-Uribe and Castillo (another revolutionary general) surrendered at La Cienaga with a large quantity of arms and ammunition." The legation officials declare that with the surrender of Uribe-Uribe the life of the rebellion in the interior of Colombia has received its death-blow, and that the complete pacification of that portion of the country must inevitably follow. He was, they say, the acknowledged leader of the movement against the government, and by his energy and perseverance in raising and equipping troops and securing assistance from the outside, has kept the revolution going for some years.

Shooting Was Accidental.

South Londonderry, Vt., Oct. 29.—Judge L. J. Laneman and Selectman William Shattuck of this place, after an inquest, have found that the killing of Clifford Johnson, 14, by his brother Melvin, 16, on Sunday, was accidental, and no arrest has been made. It developed in the inquest that Melvin pointed a revolver at his brother, not knowing it held cartridges, and pressed the trigger. The bullet struck William in the temple. Melvin disappeared after the shooting and was not found until Monday.

Spark Starts a Prairie Fire.

Laporte, Tex., Oct. 29.—An engine spark started a small prairie fire. A freight train following fanned the blaze and cotton on a flatcar ignited. The entire train, with the exception of the engine and one car of cotton, was burned. The loss amounts to $100,000. No insurance.

NOTICE TO THE PUBLIC

Huffman Bros. will pay you more cash for your old stoves and furniture than any one in town. We buy any old stove, good or bad, and need 50 cook stoves in the next 10 days

SECOND HAND STORE

628 Walnut Street

Bell Phone s on 104

DR. C. G. SMITH, DENTIST

Ricketts Building, opposite Public Square, Coshocton, Ohio. Phone 191. Gas administered for the extraction of teeth

We sat at the table together
She cast a shy glance over at me,
She certainly looked like an angel
Oh Charley! Please order me
Rocky Mountain Tea.
C. E. Anderson.

She is a fine girl quite brilliant I hear. I hear she has just completed a course of Rocky Mountain Tea. That accounts for her brilliancy. C. E. Anderson.

HERE'S A POINTER

Read It. It's Short, Sharp And To The Point.

Mrs. S. Holbrook of 368 North 9th street, Coshocton, Ohio, says: "My stomach was weak and the digestion slow—food distressed, rested heavy after meals and gas formed. I was nerveous and run down as a result. I heard of Dr. A. W. Chase's Nerve Pills and got some at C. E. Anderson's drug store and they are excellent. They gave me a good digestion by making the stomach strong, steadied the nerves and give good general strength. I am pleased with the result and medicine."

Dr. A. W. Chase's Nerve Pills are sold at 50c a box at dealers, or A. W. Chase Medicine Co., Buffalo, N. Y. See that portrait and signature of A. W. Chase, M. D. are on every package.

CAUSES FOR THANKS.

President Will Set Forth Many In His Proclamation.

IT WILL BE ISSUED NEXT WEEK.

Urgent Need of Treaties With Cuba Respecting Naval Stations and Extradition—Reply to Colombia's Note Regarding Terms in the Canal Protocol—Washington News.

Washington, Oct. 29. — President Roosevelt will issue his annual Thanksgiving proclamation two or three days after the election. It will be one of the most enthusiastic documents of its kind ever given out at the White House. The settlement of the coal strike will, of course, be given a special paragraph by itself; the general prosperity of the country will be noted; the practical cessation of hostilities in the Philippines will be dwelt upon, and the fact that we are at peace with all the great powers of the world will be emphasized. The president feels especially elated over the outcome of the strike and is hopeful that the commission will be able to evolve a settlement of the differences between the lately contending factions that will make future contests of short duration. He does not believe the commission will be able to prevent all future strikes.

Treaties Sought With Cuba.

Washington, Oct. 29.—There has been an important change in the program respecting the whole fabric of Cuban treaties. It had been originally intended to perfect a reciprocity treaty before undertaking to deal with other relations that must be defined by treaty. As it is now seen that the subject of reciprocity is one that will require considerable time for its disposition, the government here is about to undertake negotiations looking to the arrangement of an extradition treaty, which is very much needed, inasmuch as Cuba threatens to become a sinkhole for American criminals. Also the navy is pressing for the coaling stations promised under the terms of the Platt amendment. Therefore the Cuban government will be at once invited to open negotiations on this point.

Panama Canal Treaty.

Washington, Oct. 29.—It was learned that a prompt answer had been made by the state department to the latest Colombian note respecting the Panama canal treaty, which was transmitted to the department Monday. Its nature was not divulged, but the presumption is that it deals almost entirely with Colombia's representations regarding the sovereignty of the isthmus, which the Colombians feel has been seriously invaded by the acts of Commander McLean and Admiral Casey in preventing the prompt movement of troops across the isthmus by railroad. This matter, as before stated, is now the subject of negotiations between the Colombian government and Minister Hart at Bogota, and an early adjustment is looked for.

MISS IDA M. SNYDER,

Treasurer of the Brooklyn East End Art Club.

MENSTRUAL irregularities are generally the beginning of a woman's troubles. With the vitality at a low ebb, the blood weakened, the digestion disordered, she goes about pale-faced, hollow-eyed and haggard, a piteous contrast to the blooming health of her former self. But over 1,000,000 women have found health again by taking Wine of Cardui. As a regulator of the menstrual periods Wine of Cardui has never been known to fail. It has seldom failed to restore perfect health, even in the most persistent and aggravated case of weakness.

Miss Ida M. Snyder.

Miss Ida M. Snyder, of No. 535 Bergen Street, Brooklyn, N. Y., has used Wine of Cardui and she says it helped her into a new life. Health to Miss Snyder is worth a great deal. She is an attractive young woman with intellectual attainments and she occupies the position of Treasurer of the Brooklyn East End Art Club. This position marks her as a person of intellect, culture and refinement and it speaks highly of the respect and trust her fellow women have in her. She writes:

"If women would pay more attention to their health we would have more happy wives, mothers and daughters, and if they would use more intelligence in the matter of medicines, observing results, they would find that the doctors' prescriptions do not perform the many cures they are given credit for.

"In consulting with my druggist he advised McElree's Wine of Cardui and Thedford's Black-Draught, and so I took it and have every reason to thank him for a new life opened up to me with restored health, and it only took three months to cure me."

You may secure the same relief as Miss Snyder, if you take Wine of Cardui as she took it. Thedford's Black-Draught is the companion medicine of Wine of Cardui and it is a liver and bowel regulator which assists greatly in effecting a cure. If you take these medicines according to directions, the relief and cure is simple. Some cases are cured quickly and others take longer because the disease has run longer. Remember how Miss Snyder took Wine of Cardui and has health. The same medicines are offered you to-day.

WINE of CARDUI A million suffering women have found relief in Wine of Cardui.

IF you are in any way afflicted and have suffered "many things of many physicians" you are invited to investigate a MODERN METHOD OF CURING DISEASE.

Call and see me and I will be glad to give you some information concerning this new method. It is such a reasonable method that I am certain it will appeal to your good judgment.

Names and addresses of patients cured of any particular disease will be given to those interested who will personally apply.

CONSULTATION FREE

Terms for treatment within your reach, and Cures Guaranteed.

REFERENCES

E. C. RINNER, Mayor of Coshocton.
H. D. BEACH, Pres., The H. D. Beach Co.
W. K. CRAWFORD, Prop., The Crawford Store
JAMES SLAUGHTER, Grocer, Roscoe.
MISS JENNIE HILLEARY, Rocky Fork, OHIO.
MRS. EDNA BEBOUT, Mt. Vernon, Ohio

ANDREW C. BIGGS, D. S. T.

343 Walnut Street. S. W. Corner Walnut and 4th Streets,
COSHOCTON. - - - - OHIO

IF You like a cup of good coffee, TRY OURS

ROYAL GARDEN 35c
KOETA 30c
SAN MARTO 25c
COBAN 20c

With a loaf of the WARD MACKEY CO S., fine PITTSBURG BREAD.

S. GAMBLE,

16 Main St. - - - - Citizens 'Phone 71. ...

WE have just received a car load of elegant Pianos direct from the Manufacturers.

Estey, Pease, Milton,

Schaff, Janssen and others.

Our expenses are low and we buy in large quantities direct and give our customers the benefit.

J. A. COMPTON, COSHOCTON, OHIO

Subscribe for the Daily Age Only 10c a week.

Roosevelt to Vote.

Washington, Oct. 29. — President Roosevelt next Monday will go to Oyster Bay, where he will cast his vote on Tuesday. He will receive the election returns at Sagamore Hill that night and on Wednesday will attend a Masonic celebration in Philadelphia, returning to Washington Wednesday night or the following morning. Mrs. Roosevelt probably will leave Oyster Bay at the same time as her husband and come direct to Washington, probably taking up her abode in the remodeled White House.

Miners Entombed.

City of Mexico, Oct. 29.—A shocking accident to miners occurred in a mine near Santa Maria de La Paz on Saturday. A number of miners were working at the bottom of a shaft when many tons of earth caved in, choking the shaft at some distance from the bottom. Relief parties went instantly to work. Sunday night a tapping noise made by the miners could be heard, and relief work was pushed with all possible speed. The wives and children of the imprisoned men were grouped around the top of the shaft wailing and weeping. At last accounts the men had not been rescued, and it is considered still possible the men have not all suffocated.

Next Tuesday's Elections.

New York, Oct. 29.—There will be elections in 42 states next Tuesday, the other three, Maine, Vermont and Oregon, having already selected this year state officials and their representatives in the Fifty-eighth congress. In 22 of the 42 states a governor and other state officers and congressmen are to be elected, in 11 minor state officers or judges of the supreme court and congressmen are to be voted for, while in nine, congressmen only are to be elected.

STRATTON WILL CASE.

Administrators Appointed to Collect the Vast Estate.

Colorado Springs, Oct. 29. — Judge Orr of the county court appointed Tyson S. Dines, Dr. D. H. Rice and A. G. Sharp as administrators to collect th estate of the late W. S. Stratton. This action was taken in accordance with the decision of the district court removing Oliver P. Grimes, Henry Blackmer and C. C. Hamlin, originally named by Judge Orr. Mr. Dines and Dr. Rice were named as executors of the estate by Mr. Stratton in his will. Mr. Sharp is cashier of the Exchange National bank. The bond of the new executors is fixed at $8,000,000, and it is signed by surety companies.

Decision In Stratton Will Case.

Colorado Springs, Oct. 29.—District Judge Seeds handed down a decision overruling the action of the county court in appointing three administrators, and sustaining in every point the executors who were named in the will of the late W. S. Stratton.

Ireland's New Undersecretary

London, Oct. 29. — The official announcement of the appointment of Anthony Patrick MacDonnell to post of permanent undersecretary Ireland, in succession to Sir David Harrel, leads The Times to an editorial display of veiled discontent. The paper says the removal of Sir David Harrell on pension, while his energy and powers are unabated, causes surprise, and hints that Sir David wanted to have the crimes act enforced in Ireland earlier than it was, but that he was overruled in higher quarters. The Times explains that the undersecretary for Ireland is always in close touch with the Irish constabulary.

The H-O {Hornby's Oatmeal} Company's

Presto

Light Biscuit Light Pastry Light Cakes
Light Work Light Cost.—SURE and—
Quick-as-a-wink! P-15-A

Make a magician of your cook.

NEWSPAPERARCHIVE® NEWSPAPERARCHIVE®

ARRANT FALSIFIER.

Democratic Orator Convicts Johnson of Being That.

Stirring Scenes at His Columbus Meeting, With His Own Speaker Spoiling His Entire Steam Railroad Tax Assertions.

To have the great Democratic "I am openly contradicted and convicted of falsehood by a Democratic orator of his own city of Cleveland in a Democratic mass meeting largely made up of Republicans, in the capitol city of the state, was an event that ought to have a very great effect upon the campaign. Tom Johnson's mis-statements were in regard to the central issue of the campaign, as he has made it, that of just taxation, and were fairly representative of the kind of talk that he has indulged in everywhere since he began this so-called "crusade for righteousness."

John H. Clark, a gold Democrat, who has been supporting Johnson, perhaps partly because Johnson repudiates Bryan's 16 to 1 silver doctrine, had come down from Cleveland expressly to address the Columbus Democrats for Johnson's candidates. Pretty soon Johnson launched into the railroad part of his speech and referred to the road "of my friend Mr Clark" as a perfect illustration of the entire argument that he has made upon this subject. He said that the Nickle Plate road is taxed in Ohio at only $13,000 per mile, but when it gets into Indiana it seems to become a gold-plate road, for it is taxed $36,000 per mile. Mr. Clark, who was sitting close at hand on the platform immediately arose and remarked that Mr. Johnson did not know what he was talking about, for the Nickel Plate road in Ohio is assessed at $22,000 per mile, and in Indiana at $30,000 per mile, and that it pays as much money in taxation per mile in Ohio as it does in Indiana.

That last clause covers the entire controversy with Johnson on this question. He has been working this Indiana illustration from first to last, suppressing this vital fact, that the dollars of tax are substantially the same in the two states, regardless of the rate of appraisement and assessment. The dollars paid upon a property are the vital thing, and Mr. Johnson must have known the facts all the time, but he suppressed them, making himself guilty of the intention of deceiving the people of Ohio.

Worse than that, there were three palpable mis-statements in his figures, as printed in the Democratic report of the meeting. He understated the Ohio assessment of $9,000 a mile, or nearly 75 per cent. He overstated the Indiana assessment by $6,000 a mile, or 20 per cent., and he suppressed entirely the fact that the Ohio tax paid per mile equals the amount in Indiana paid for each mile of road. Surely the people can put no further trust in anything told them by such an arrant falsifier, convicted at his own mass meeting by his own orator who happened to be thoroughly informed upon the truth of Johnson's statements, and with nerve enough to call him to account then and there for his falsifications.

A Bitter Pill.

Congressman Livingston of Georgia says, "By abolishing the tariff we can dismantle every manufacturing combination in the land." So we can. By abolishing the tariff we can dismantle every industry in the country, and 5,000,000 workingmen can be sent to the farms for a bare living. Mr. Livingston is very frank, but we don't think our laborers are ready to take his medicine. It would be a mighty bitter pill.

New Fleet of Steamers.

Chicago, Oct. 29.—A fleet of the biggest steamers on the Great Lakes, whose total cost will approximate $20,000,000, is to be built for the United States Steel corporation. The steamers will all be of the following dimensions. Keel 550 feet, beam 55 feet; depth of hold, 30 feet. On a mean draft of 18 feet of water they will carry 9,000 tons. It is believed the new boats are to carry iron ore from the head of Lake Superior to the furnace docks of Lake Erie and Lake Michigan at less than 50 cents per ton. At present the rates are 75 and ... cents.

Found Mortally Wounded.

Portland, Or., Oct. 29.—A man giving his name as John Lynch of Manchester, N. H., but believed to be William Thompson, otherwise known as ... of this city, was found near ... with bullet wounds in his body which subsequently resulted in his death. Before his demise the man said he had been shot and robbed. The police, however, declare he was one of a party of burglars who had robbed a general store a mile from where he was found, and that he was shot in dispute over the spoils.

Germany's Naval Attache.

Berlin, Oct. 29.—Captain Erwin Schaefer has been appointed naval attache of Germany at Washington to succeed Captain Rebour Baschwitz, who has been ordered on duty as first officer of the battleship Kaiser Wilhelm II. First Lieutenant Von Bredow has been appointed German military attache at Washington, beginning Dec. 1. He has been adjutant of the First cavalry brigade of the guards and is an officer of the Cuirassier guards of the household troops.

Hood's Sarsaparilla

Has won success far beyond the effect of advertising only.

The secret of its wonderful popularity is explained by its unapproachable *Merit*.

Based upon a prescription which cured people considered incurable.

Hood's Sarsaparilla

Unites the best-known vegetable remedies, by such a combination, proportion and process as to have curative power peculiar to itself.

Its cures of scrofula, eczema, psoriasis, and every kind of humor, as well as catarrh and rheumatism—prove

Hood's Sarsaparilla

the best blood purifier ever produced.

Its cures of dyspepsia, loss of appetite and that tired feeling make it the greatest stomach tonic and strength-restorer the world has ever known.

Hood's Sarsaparilla

Is a thoroughly good medicine. Begin to take it TODAY. Get HOOD'S.

NATIONALISTS

Abandon Further Parliamentary Effort Await Redmond's Return.

London, Oct. 29.—Having gained their end in forcing the discussion of ... the Nationalist members of the house of commons appear to have abandoned any further parliamentary campaign pending the return of John Redmond, the Irish leader in the house, from the United States. A large number of Irish members left London for Ireland. Those remaining did not enter the legislative chamber but contented themselves with social intercourse in the lobbies and smoking rooms. All Irish questions and motions have been suddenly dropped and the government has been left to ... as it pleases without molestation. Chief Secretary for Ireland Wyndham ... told some friends that he had been added to the "ministerial unemployed."

Colonel Bryan In a Wreck.

Cripple Creek, Colo., Oct. 29.—The Bryan special crashed into the caboose of a freight at Arena in Brown canyon, 15 miles above Leadville. The special remained on the track but the caboose was thrown from the trucks and three people saved their lives by jumping. The freight had pulled in on a siding to let the special pass. The caboose had not cleared the main line when the special swept around a curve and crashed into the caboose. The occupants of the caboose were warned of their danger in time to save their lives. Mr. Bryan was uninjured. The caboose was demolished and the track obstructed so that the special could not proceed. Mr. Bryan and his party were put into an empty Swift refrigerator car and, drawn by a freight engine, taken to Nathrop, seven miles away.

Archbishop of Chicago.

Rome, Oct. 29.—The appointment of an archbishop of Chicago to fill the vacancy caused by the recent death of Archbishop Patrick A. Feehan will be taken up on the reassembling of the congregation of the propaganda on Nov. 20. The election of Bishop John L. Spalding of the diocese of Peoria, Ills., is probable, objections having been made to the candidature of Bishop Muldoon, administrator of the diocese. A proposition is current among the cardinals composing the congregation in the event of Bishop Spalding not being selected for the Chicago archdiocese, to recommend the transfer there of Archbishop Ireland of St. Paul.

Showers of Ashes.

City of Mexico, Oct. 29.—The latest news from the southern part of the republic is that the people are less alarmed over the shower of ashes than when the sun was obscured. In some places rain has come and cleared the atmosphere. Subterranean noises are heard at Tuxtla, and this phenomenon appears to be general in the district where ashes fell. There were up to Saturday 45 distinct shocks of earthquake at San Cristobal. Pa... advices are that no change can be observed from there in the shape of San Juan mountain, but loud and prolonged explosions are frequent. Ashes fall all day.

Note the sleepy, tired look in your eyes. The fire of your youth no longer burns. Take Rocky Mountain Tea. Brings back forgotten joys. 35 cents. C. E. Anderson.

Ten Thousand Died.

London, Oct. 29.—The St. Petersburg correspondent of The Daily Mail cables that there is an epidemic of measles on the Kamchatka peninsula. Ten thousand persons have died of the disease, and the population of some country villages has been nearly wiped out.

In Want of Food.

St. Paul, Oct. 29.—A brief dispatch from Yorkton, Assiniboia, says that 1,600 Doukhobors men, women and children, have just arrived at that place. They entered the town singing a weird hymn and carrying their sick and infants on stretchers. They are in want of food.

Headache, dizzy spells, bad blood, rheumatism, indigestion, constipation, absolutely cured if you take Rocky Mountain Tea made by the Madison Medicine Co. 35 cents. C. E. Anderson.

King Oscar's Decision.

Washington, Oct. 29.—The officials here find an ample explanation of the adverse decision of King Oscar in the matter of the Samoan claims in the statement that comes from Stockholm to the effect that the king's decision was influenced by three jurists, one of whom was M. Cederkranz one time chief justice of Samoa. It is stated that while filling that important post Mr. Cederkranz came into frequent collision with Judge Chambers, the American land commissioner, who afterwards succeeded Cederkranz as chief justice.

PEOPLE'S WANT COLUMN

Free to Patrons of THE AGE.

All advertisements which come under the heads "Lost," "Found," "Situations Wanted" ... will be inserted free of charge to patrons of THE AGE. To others than patrons there will be a charge of five cents a line—count seven words to the line.

The announcements of business houses or agencies will not appear in this column. We hope our patrons will not hesitate to let their wants be known through this column.

WANTED.

GIRL—For general housework. Call on Mrs. W. H. Kipp, Fifth and Chestnut. 27

WORK—By the day. Washing, ironing or housecleaning. Inquire ... Chestnut.

ROOM—Unfurnished in a desirable location ... Chestnut.

HOUSE—To exchange good house centrally located with adjoining lot suitable for building another house, for country property near Coshocton. Call at this office. 25

WASHING—And ironing or any kind of work by woman. Also work of any kind by good boy. Inquire ... Walnut. 25

FOR RENT.

HOUSE—Three room house, corner Sixth and Bank streets. Also house rear of Balch block. Inquire Mrs. F. C. Balch, 64 Main or phone ... 27

ROOM—Furnished. Call at ... North Fourth. 27

ROOMS—Three pleasantly located. Inquire ... South Fourth street. 27

HOUSE—Six rooms cor. of First and Mulberry. Call on J. R. Stewart at carriage works.

ROOM—Furnished, all improvements. First house off Main, ... South Fourth. 25

FOR SALE.

HOUSE AND LOT—Corner Walnut and Sixth. Price $... Apply to A. N. Compton, ... Main. 25

STOVE—Large Cannon stove 9 joints of pipe and one elbow. Stove and pipe almost new. Cheap if sold soon. P. C. Royer.

OIL TANK—Holds 30 gallons, with pump. Inquire at ... North Eleventh. 21

LOST.

RING—Plain gold band ring between Siegrist & Williams' drug store and 151 Park avenue. Finder please return to above store and receive reward. 25

PURSE—Containing Knights Templar gold charm and loose change. Finder please return to Callahan's Furniture store and receive reward. 27

FOUND.

KEY—A door key between Haights water-... and Mulligan's stone quarry. Owner can have same by calling on C. N. Handley in Roscoe. 25

A lighter and younger feeling pervades your body. A spirit of happiness creeps into your life after taking Rocky Mountain Tea. 35c. C. E. Anderson.

Cotton Blankets.

10-4 and 11-4 all good winter weight 50c, 75c, $1.00 and $1.25 per pair. Better have a look soon, 500 pairs won't last long.

Comforts.

A lot of nice cotton filled, knotted and quilted Comforts full size. They are fluffy and all right. The price will move them. $1, $1.25, $1.50. These are very handsome Comforts for this price.

Davis & Rogers,

439 Main Coshocton

Walk-Over Shoe.

Whaling Vessels Arrive.

San Francisco, Oct. 29.—Four vessels of the whaling fleet came into port. One of them the schooner Altair came from a cruise in the Arctic, and the other three spent the summer hunting blubber in the South seas and along the Japanese coast. The Altair brought in her hold 30,000 pounds of whalebone and 450 fox skins, as well as several bundles of skins of other Arctic animals.

Drowned In Bering Sea.

Victoria, B. C., Oct. 29.—Four fatalities among the crews of the Bering sea sealers are reported by the sealing schooner Ainoka, which returned from Bering sea. Harry Aronson of this city, one of the crew of schooner Annie Daunt was drowned by the capsizing of a boat. The Ainoka also reports that two Indians were lost from the schooner Umbrina on the passage north. Norman C. Cuthbert, one of the crew of the Ainoka, committed suicide by jumping from the vessel. The Ainoka had 413 seal skins. The weather was very bad in Bering sea.

It fills the arteries with rich blood, makes new flesh, makes sick people well. That's what Rocky Mountain Tea does. 35c. C. E. Anderson.

MEAT MARKET

Chas. H. Smith, Proprietor.

Home killed meat of all kinds and home made sausage......

Best cuts of Beef & Pork 15c.

Basement of Farmers Hotel. Corner of Main & 2nd st. 10 21 1m

FULL of the Latest

UP-TO-DATE IDEAS ---IN--- FOOTWEAR

Our Stock offers you every advantage for gratifying your taste in

Style, Quality and Price

You have only to name it. It's a SHOE of MERIT we'll FIT you out with what you want.

For the young MISS at school who wants a dainty yet

Serviceable

Shoe we offer a handsome

Vici or Box Calf,

Patent or Stock Tip,

Heavy Extended Welt or McKay Stitched at $1, $1.25, $1.50,

Come to our Store for your Fall and Winter Footwear.

Walker & Cantwell

Reliable Footwear.

CHAS. W. LOOS,

The Leader in Buying, Selling and Exchanging Property.

Office, F. C. Hay Building Opp. P. O. Office Phone 196. Residence Phone 60

Bring your job printing to The Age office.

Comfort and Good Shoes are Twin Brothers

Ever stop to think of it? Must have good shoes if you want comfortable feet. This is our aim to have the most comfortable as well as the most stylish and durable shoes at the lowest prices. We'd like to show you how cleverly we have combined all these points in our winter shoes for men and women, all styles $1.50, $2.50, $3.

Fitters of Feet **Brendel Bros.** **Cash and One Price**

MAIN & FOURTH STREETS

The American Auction Syndicate

Same Old Sound

The school bell calls the boys and girls to their studies. The "bargain bell" calls the older ones to the school of experience. We teach you the truth and protect your friendship. When you get a lot of goods of us you are satisfied at the quality and the price.

BIG GLOVE SALE

The M. & K. Glove Company, of Belmont, O., carried down by the bank crash there, was closed out at a sacrifice sale. We were fortunate enough to get the most of the goods—a mile of gloves, more gloves than were ever in Coshocton before. A mammoth array of glove bargains.

Fur Gloves. Leather Gloves.

Gloves of all kinds.

Stylish and Serviceable. Just a few prices.

Men's heavy Wool Mittens per pair	5c	Men's heavy goatskin gloves, lined, per pair	23c
Men's fleece-lined gloves per pair	5c	Men's heavy sealskin mittens per pair	43c
Men's all leather gloves per pair	15c	Men's heavy buckskin Mittens, worth $1.50, per pair	90c
Men's leather mittens per pair	10c	Ladies', Men's and boys' gloves distinct bargains	3c to $3.50
Men's heavy moleskin gloves, lined, wear as well as buckskin, pair	43c		

Space does not permit mention of all the bargains.

The American Auction Syndicate,

J. P. ZERBE, Proprietor.

Opposite Court House Citizen's 'phone 413. Bell 4 on 55. 321 Main St.

Goods Delivered to any part of the city.

CELERY . . . . .

You always find the best quality that money can buy at

E. A. McCABE'S.

FRUIT AND CONFECTIONARY STORE 533 MAIN.

G. W. BENDURE, The Real Estate Man

Who sells three-fourths of the real estate that is sold in the county.

I am old in the business and prepared to supply the wants of any and all who want a home.

I have special inducements for home seekers. Consult your best interest. HOW? By conferring with me before you invest. WHY? Because I lead, others try to follow.

See BENDURE for bargains--he has them.

..The People..

Are fast finding out if they want GOOD CLOTHING and want it CHEAP and right up to the minute in style, there is Only one Place in Coshocton to find it.

At The Boston

HOW ABOUT THAT OVERCOAT? Don't you need one GOOD and CHEAP? Come in and see the finest line you ever looked at. ASK TO SEE the new styles in "Arrow Brand" Collars.

The BOSTON,

D. O. THOMPSON,

PROPRIETOR.

COSHOCTON, OHIO.

Fountain Items

With the frosty mornings comes the demand for heavy clothing such as

Flannels,
Winter Underwear,
Blankets,
Hosiery,
Yarns,
Cloaks,
Suits,
Wraps
Furs and

many other items too numerous to mention. The Fountain is the place to supply your wants. Never in the history of Coshocton merchandising have you had access to such a large stock of new seasonable Goods as you will find at the Fountain.

Our many departments are filled with the choicest goods on the market. Our facilities for buying through our wholesale house makes it possible for us to give many advantages to our patrons. We are in touch with the best markets constantly. Our agent permanently located in New York is constantly on the lookout for the interest of our stores. This gives us a decided advantage in keeping in touch with the very latest fashions.

London Twine

The above is the new material for making over dresses. It is considered the swellest material of its kind ever put on the market. It comes in all colors, and is a very servicable fabric. Ask to see it when in the store.

Wooltex

Have you ever heard of the above? If not you should investigate and find out how important a matter it is to you. A Wooltex label should be on every tailor made wrap, suit or skirt you buy. It means dollars to you in real wear. Every garment bearing this trade mark is a positive guarantee that you have the best garment made in America. This is a strong statement but a true one. No lady ever bought a Wooltex Garment that was not a satisfied customer. They are all we claim for them and even more. Come to the Fountain for your new wraps, suits and furs. You will be delighted with our showing. Our prices always moderate.

Yours, for cash bargains,

THE FOUNTAIN

Dry Goods Co.

PHONE 19

NEWSPAPERARCHIVE®